

SENTINEIS OF THE UNIVERSE

OBLIVAEON SHATTERS THE TIMELINE

SENTINEIS OF THE MULTIVERSE

FIRST HINTS OF OBLIVAEON

THE OBLIVAEON EVENT

VOSS SEALS OFF THE PRIMEVERSE

THE SENTINEIS OF FREEDOM

PRIMEVERSE (L.A.J. UNIVERSE 1)

UNIVERSE 1

IRON LEGACY

TELA NOVELLA

ANIMAUVERSE

EXTREME 1 UNIVERSE

IMERSAUVERSE

BIFTERVERSE (LINDSAYER LOOPS)

IRON LEGACY

TELA NOVELLA

THE SCION WAR

THE SCION WAR

ANIXYSTOUM UNIVERSE

PARAGONS OF THE POLYVERSE

PARAGONS OF THE POLYVERSE

ANIMAUVERSE

EXTREME 1 UNIVERSE

IMERSAUVERSE

BIFTERVERSE (LINDSAYER LOOPS)

CHAOS ROOM



ONE-SHOT, ROOM

ONE PLAYER SHUFFLES UP TO 3 CARDS FROM THEIR TRASH BACK INTO THEIR DECK AND THEN DRAWS A CARD.

THE CARD CATALOG IN THE GRAND ENTRY IS FINE IF YOU'RE SEARCHING BY TITLE OR AUTHOR, BUT IF YOU WANT TO SEARCH BY SUBJECT, YOU NEED TO USE THE CHAOS ROOM. THAT'S WHAT ALL THESE BOOKS ARE: THE SUBJECT INDEX.



Assistant Librarian

CHAOS ROOM



ONE-SHOT, ROOM

ONE PLAYER SHUFFLES UP TO 3 CARDS FROM THEIR TRASH BACK INTO THEIR DECK AND THEN DRAWS A CARD.

THE CARD CATALOG IN THE GRAND ENTRY IS FINE IF YOU'RE SEARCHING BY TITLE OR AUTHOR, BUT IF YOU WANT TO SEARCH BY SUBJECT, YOU NEED TO USE THE CHAOS ROOM. THAT'S WHAT ALL THESE BOOKS ARE: THE SUBJECT INDEX.



Assistant Librarian

CHAOS ROOM



ONE-SHOT, ROOM

ONE PLAYER SHUFFLES UP TO 3 CARDS FROM THEIR TRASH BACK INTO THEIR DECK AND THEN DRAWS A CARD.

THE CARD CATALOG IN THE GRAND ENTRY IS FINE IF YOU'RE SEARCHING BY TITLE OR AUTHOR, BUT IF YOU WANT TO SEARCH BY SUBJECT, YOU NEED TO USE THE CHAOS ROOM. THAT'S WHAT ALL THESE BOOKS ARE: THE SUBJECT INDEX.



Assistant Librarian

CHAOS ROOM



ONE-SHOT, ROOM

ONE PLAYER SHUFFLES UP TO 3 CARDS FROM THEIR TRASH BACK INTO THEIR DECK AND THEN DRAWS A CARD.

THE CARD CATALOG IN THE GRAND ENTRY IS FINE IF YOU'RE SEARCHING BY TITLE OR AUTHOR, BUT IF YOU WANT TO SEARCH BY SUBJECT, YOU NEED TO USE THE CHAOS ROOM. THAT'S WHAT ALL THESE BOOKS ARE: THE SUBJECT INDEX.



Assistant Librarian

CLOCK ROOM



ONE-SHOT, ROOM

ONE PLAYER MAY PLAY A CARD AND THEN DRAW A CARD.

OH MY GODDESS! HOW LONG HAVE I BEEN IN HERE?
—MIKA FERNSSBY, THE ASSISTANT LIBRARIAN #2 OF 6



Assistant Librarian

CLOCK ROOM

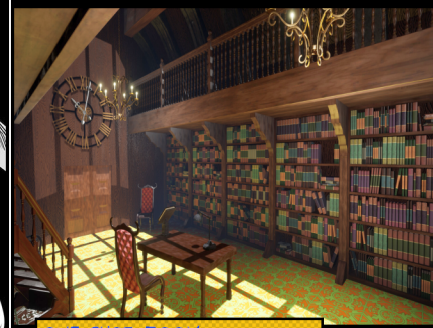

ONE-SHOT, ROOM

ONE PLAYER MAY PLAY A CARD AND THEN DRAW A CARD.

OH MY GODDESS! HOW LONG HAVE I BEEN IN HERE?
—MIKA FERNSSBY, THE ASSISTANT LIBRARIAN #2 OF 6



Assistant Librarian

CLOCK ROOM



ONE-SHOT, ROOM

ONE PLAYER MAY PLAY A CARD AND THEN DRAW A CARD.

OH MY GODDESS! HOW LONG HAVE I BEEN IN HERE?
—MIKA FERNSSBY, THE ASSISTANT LIBRARIAN #2 OF 6



Assistant Librarian

CLOCK ROOM

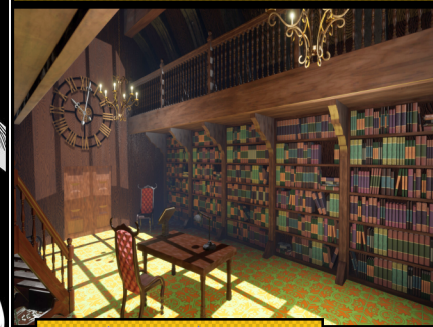

ONE-SHOT, ROOM

ONE PLAYER MAY PLAY A CARD AND THEN DRAW A CARD.

OH MY GODDESS! HOW LONG HAVE I BEEN IN HERE?
—MIKA FERNSSBY, THE ASSISTANT LIBRARIAN #2 OF 6



Assistant Librarian

DRAGON ROOM



ONE-SHOT, ROOM

ONE HERO MAY USE A POWER. IF THAT POWER DEALS DAMAGE, THE DAMAGE IS IRREDUCIBLE AND MAY NOT BE REDIRECTED.

ALL OF THESE BOOKS ARE ABOUT MAGICAL FIRE?
IF YOU NEED ME, I'LL BE RIGHT HERE. --RA
THE NEW FREEDOM FIVE #12



Assistant Librarian

DRAGON ROOM



ONE-SHOT, ROOM

ONE HERO MAY USE A POWER. IF THAT POWER DEALS DAMAGE, THE DAMAGE IS IRREDUCIBLE AND MAY NOT BE REDIRECTED.

ALL OF THESE BOOKS ARE ABOUT MAGICAL FIRE?
IF YOU NEED ME, I'LL BE RIGHT HERE. --RA
THE NEW FREEDOM FIVE #12



Assistant Librarian

DRAGON ROOM



ONE-SHOT, ROOM

ONE HERO MAY USE A POWER. IF THAT POWER DEALS DAMAGE, THE DAMAGE IS IRREDUCIBLE AND MAY NOT BE REDIRECTED.

ALL OF THESE BOOKS ARE ABOUT MAGICAL FIRE?
IF YOU NEED ME, I'LL BE RIGHT HERE. --RA
THE NEW FREEDOM FIVE #12



Assistant Librarian

DRAGON ROOM



ONE-SHOT, ROOM

ONE HERO MAY USE A POWER. IF THAT POWER DEALS DAMAGE, THE DAMAGE IS IRREDUCIBLE AND MAY NOT BE REDIRECTED.

ALL OF THESE BOOKS ARE ABOUT MAGICAL FIRE?
IF YOU NEED ME, I'LL BE RIGHT HERE. --RA
THE NEW FREEDOM FIVE #12



Assistant Librarian

READING ROOM



ONE-SHOT, ROOM

ONE PLAYER DRAWS 2 CARDS.

WHO ARE THEY? --LEGACY
OH DON'T WORRY ABOUT THEM, THEY DON'T HAVE
SHAKESPEARE ON THEIR EARTH. --MIKA FERNSBY
THE NEW FREEDOM FIVE #12



Resistant Librarian

READING ROOM



ONE-SHOT, ROOM

ONE PLAYER DRAWS 2 CARDS.

WHO ARE THEY? --LEGACY
OH DON'T WORRY ABOUT THEM, THEY DON'T HAVE
SHAKESPEARE ON THEIR EARTH. --MIKA FERNSBY
THE NEW FREEDOM FIVE #12



Resistant Librarian

READING ROOM



ONE-SHOT, ROOM

ONE PLAYER DRAWS 2 CARDS.

WHO ARE THEY? --LEGACY
OH DON'T WORRY ABOUT THEM, THEY DON'T HAVE
SHAKESPEARE ON THEIR EARTH. --MIKA FERNSBY
THE NEW FREEDOM FIVE #12



Resistant Librarian

READING ROOM



ONE-SHOT, ROOM

ONE PLAYER DRAWS 2 CARDS.

WHO ARE THEY? --LEGACY
OH DON'T WORRY ABOUT THEM, THEY DON'T HAVE
SHAKESPEARE ON THEIR EARTH. --MIKA FERNSBY
THE NEW FREEDOM FIVE #12



Resistant Librarian

SOUL ROOM



ONE-SHOT, ROOM

EACH OTHER HERO TARGET REGAINS 1HP.

I'M NOT SURE HOW, WHY, OR IN WHAT FORM, BUT I DO KNOW THAT THE ... SOULS, SPIRITS, WHATEVER ... OF ALL OF THE PREVIOUS ASSISTANT LIBRARIANS ARE STILL HERE. I'M NOT ENTIRELY SURE I LIKE THAT PROSPECT. --MIKA FERNSEY THE NEW FREEDOM FIVE #13



Assistant Librarian

SOUL ROOM



ONE-SHOT, ROOM

EACH OTHER HERO TARGET REGAINS 1HP.

I'M NOT SURE HOW, WHY, OR IN WHAT FORM, BUT I DO KNOW THAT THE ... SOULS, SPIRITS, WHATEVER ... OF ALL OF THE PREVIOUS ASSISTANT LIBRARIANS ARE STILL HERE. I'M NOT ENTIRELY SURE I LIKE THAT PROSPECT. --MIKA FERNSEY THE NEW FREEDOM FIVE #13



Assistant Librarian

SOUL ROOM



ONE-SHOT, ROOM

EACH OTHER HERO TARGET REGAINS 1HP.

I'M NOT SURE HOW, WHY, OR IN WHAT FORM, BUT I DO KNOW THAT THE ... SOULS, SPIRITS, WHATEVER ... OF ALL OF THE PREVIOUS ASSISTANT LIBRARIANS ARE STILL HERE. I'M NOT ENTIRELY SURE I LIKE THAT PROSPECT. --MIKA FERNSEY THE NEW FREEDOM FIVE #13



Assistant Librarian

SOUL ROOM



ONE-SHOT, ROOM

EACH OTHER HERO TARGET REGAINS 1HP.

I'M NOT SURE HOW, WHY, OR IN WHAT FORM, BUT I DO KNOW THAT THE ... SOULS, SPIRITS, WHATEVER ... OF ALL OF THE PREVIOUS ASSISTANT LIBRARIANS ARE STILL HERE. I'M NOT ENTIRELY SURE I LIKE THAT PROSPECT. --MIKA FERNSEY THE NEW FREEDOM FIVE #13



Assistant Librarian

CLOSED STACKS



ONGOING, GREAT HALL

WHEN THIS CARD ENTERS PLAY, DESTROY ALL OTHER GREAT HALLS.
AT THE END OF YOUR TURN, ASSISTANT LIBRARIAN DEALS HERSELF 3 PSYCHIC DAMAGE. IF SHE TAKES DAMAGE THIS WAY, EACH PLAYER MAY MOVE A CARD FROM THEIR TRASH TO THE TOP OF THEIR DECK.

EVEN WITHIN A SECRET EXTRA-DIMENSIONAL LIBRARY, ACCESSIBLE ONLY WITH THE PERMISSION OF A MYSTICAL LIBRARIAN WHOSE VERY SOUL IS ENTWINED WITH THE LIBRARY ITSELF, THERE ARE SOME BOOKS TOO DANGEROUS TO BE JUST SITTING OUT ON THE REGULAR SHELVES.
—MIKA FERNSEY, THE NEW FREEDOM FIVE #13



CLOSED STACKS



ONGOING, GREAT HALL

WHEN THIS CARD ENTERS PLAY, DESTROY ALL OTHER GREAT HALLS.
AT THE END OF YOUR TURN, ASSISTANT LIBRARIAN DEALS HERSELF 3 PSYCHIC DAMAGE. IF SHE TAKES DAMAGE THIS WAY, EACH PLAYER MAY MOVE A CARD FROM THEIR TRASH TO THE TOP OF THEIR DECK.

EVEN WITHIN A SECRET EXTRA-DIMENSIONAL LIBRARY, ACCESSIBLE ONLY WITH THE PERMISSION OF A MYSTICAL LIBRARIAN WHOSE VERY SOUL IS ENTWINED WITH THE LIBRARY ITSELF, THERE ARE SOME BOOKS TOO DANGEROUS TO BE JUST SITTING OUT ON THE REGULAR SHELVES.
—MIKA FERNSEY, THE NEW FREEDOM FIVE #13



CLOSED STACKS



ONGOING, GREAT HALL

WHEN THIS CARD ENTERS PLAY, DESTROY ALL OTHER GREAT HALLS.
AT THE END OF YOUR TURN, ASSISTANT LIBRARIAN DEALS HERSELF 3 PSYCHIC DAMAGE. IF SHE TAKES DAMAGE THIS WAY, EACH PLAYER MAY MOVE A CARD FROM THEIR TRASH TO THE TOP OF THEIR DECK.

EVEN WITHIN A SECRET EXTRA-DIMENSIONAL LIBRARY, ACCESSIBLE ONLY WITH THE PERMISSION OF A MYSTICAL LIBRARIAN WHOSE VERY SOUL IS ENTWINED WITH THE LIBRARY ITSELF, THERE ARE SOME BOOKS TOO DANGEROUS TO BE JUST SITTING OUT ON THE REGULAR SHELVES.
—MIKA FERNSEY, THE NEW FREEDOM FIVE #13



TOME OF WINDS



EQUIPMENT, TOME

PLAY THIS CARD IN THE PLAY AREA OF ANOTHER HERO WHO DOES NOT HAVE A TOME IN THEIR PLAY AREA. DURING THAT PLAYER'S PLAY PHASE, THEY MAY DRAW A CARD.
AT THE START OF ASSISTANT LIBRARIAN'S TURN, REDUCE THIS CARD'S HP BY 1.



EAST WING

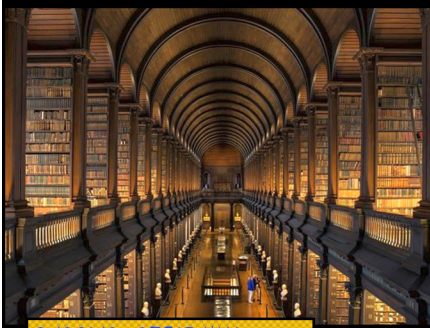

ONGOING, GREAT HALL

WHEN THIS CARD ENTERS PLAY, DESTROY ALL OTHER GREAT HALLS.
AT THE END OF YOUR TURN, ASSISTANT LIBRARIAN DEALS HERSELF 2 PSYCHIC DAMAGE. IF SHE TAKES DAMAGE THIS WAY, ONE PLAYER PLAYS A CARD.

MIKA, WHAT HAVE YOU GOTTEN YOURSELF INTO NOW?
—MIKA FERNSBY, THE ASSISTANT LIBRARIAN #1 OF 6



Assistant Librarian

EAST WING

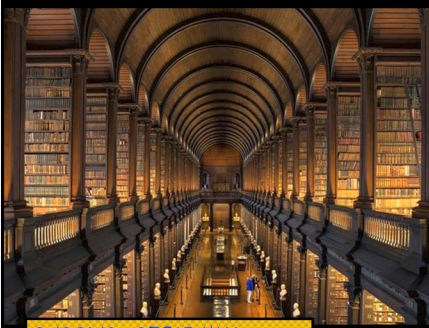

ONGOING, GREAT HALL

WHEN THIS CARD ENTERS PLAY, DESTROY ALL OTHER GREAT HALLS.
AT THE END OF YOUR TURN, ASSISTANT LIBRARIAN DEALS HERSELF 2 PSYCHIC DAMAGE. IF SHE TAKES DAMAGE THIS WAY, ONE PLAYER PLAYS A CARD.

MIKA, WHAT HAVE YOU GOTTEN YOURSELF INTO NOW?
—MIKA FERNSBY, THE ASSISTANT LIBRARIAN #1 OF 6



Assistant Librarian

EAST WING

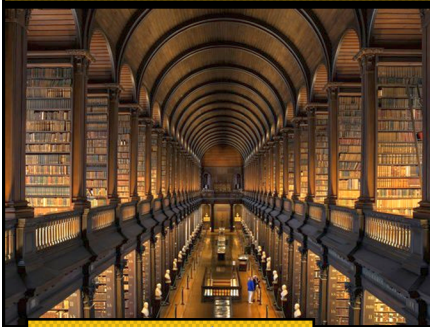

ONGOING, GREAT HALL

WHEN THIS CARD ENTERS PLAY, DESTROY ALL OTHER GREAT HALLS.
AT THE END OF YOUR TURN, ASSISTANT LIBRARIAN DEALS HERSELF 2 PSYCHIC DAMAGE. IF SHE TAKES DAMAGE THIS WAY, ONE PLAYER PLAYS A CARD.

MIKA, WHAT HAVE YOU GOTTEN YOURSELF INTO NOW?
—MIKA FERNSBY, THE ASSISTANT LIBRARIAN #1 OF 6



Assistant Librarian

TOME OF CRYSTALS



EQUIPMENT, TOME

PLAY THIS CARD IN THE PLAY AREA OF ANOTHER HERO WHO DOES NOT HAVE A TOME IN THEIR PLAY AREA. DURING THAT PLAYER'S DRAW PHASE, THEY MAY PLAY A CARD.
AT THE START OF ASSISTANT LIBRARIAN'S TURN, REDUCE THIS CARD'S HP BY 1.



Assistant Librarian

SOUTH WING



ONGOING, GREAT HALL

WHEN THIS CARD ENTERS PLAY, DESTROY ALL OTHER GREAT HALLS.
AT THE END OF YOUR TURN, ASSISTANT LIBRARIAN DEALS HERSELF 3 PSYCHIC DAMAGE. IF SHE TAKES DAMAGE THIS WAY, ONE HERO MAY USE A POWER.



Assistant Librarian

SOUTH WING



ONGOING, GREAT HALL

WHEN THIS CARD ENTERS PLAY, DESTROY ALL OTHER GREAT HALLS.
AT THE END OF YOUR TURN, ASSISTANT LIBRARIAN DEALS HERSELF 3 PSYCHIC DAMAGE. IF SHE TAKES DAMAGE THIS WAY, ONE HERO MAY USE A POWER.

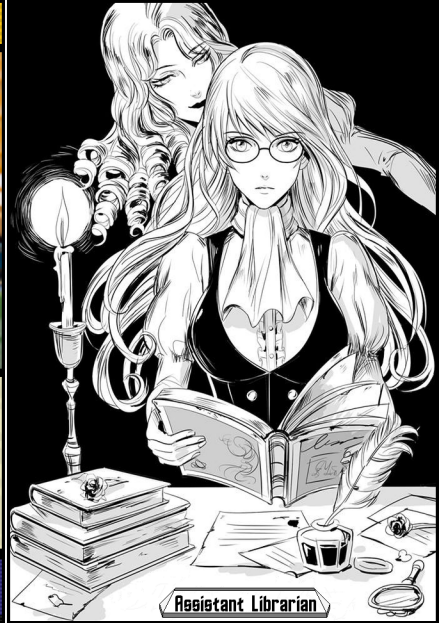

Assistant Librarian

SOUTH WING



ONGOING, GREAT HALL

WHEN THIS CARD ENTERS PLAY, DESTROY ALL OTHER GREAT HALLS.
AT THE END OF YOUR TURN, ASSISTANT LIBRARIAN DEALS HERSELF 3 PSYCHIC DAMAGE. IF SHE TAKES DAMAGE THIS WAY, ONE HERO MAY USE A POWER.



Assistant Librarian

TOME OF SHADOWS



EQUIPMENT, TOME

PLAY THIS CARD IN THE PLAY AREA OF ANOTHER HERO WHO DOES NOT HAVE A TOME IN THEIR PLAY AREA. DURING THAT PLAYER'S POWER PHASE, THEIR HERO REGAINS 1HP.
AT THE START OF ASSISTANT LIBRARIAN'S TURN, REDUCE THIS CARD'S HP BY 1.

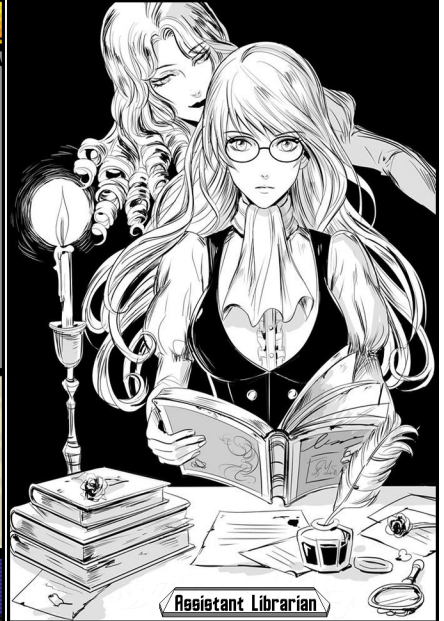

Assistant Librarian

WEST WING

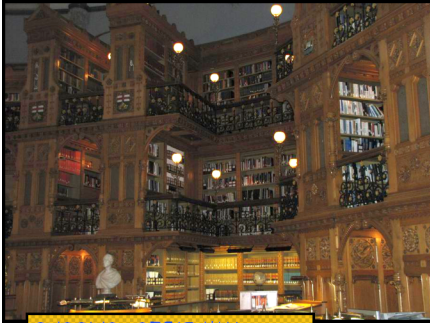

ONGOING, GREAT HALL

WHEN THIS CARD ENTERS PLAY, DESTROY ALL OTHER GREAT HALLS.
AT THE END OF YOUR TURN, ASSISTANT LIBRARIAN DEALS HERSELF 2 PSYCHIC DAMAGE. IF SHE TAKES DAMAGE THIS WAY, ALL OTHER PLAYERS DRAW A CARD.

BUT THAT'S NOT POSSIBLE... —PLEASE DO YOURSELF A FAVOR, STOP TRYING TO MAP IT. —MIKA THE NEW FREEDOM FIVE #12



Assistant Librarian

WEST WING

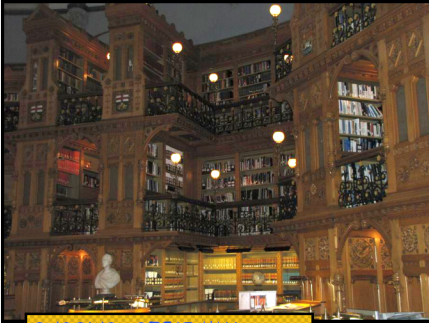

ONGOING, GREAT HALL

WHEN THIS CARD ENTERS PLAY, DESTROY ALL OTHER GREAT HALLS.
AT THE END OF YOUR TURN, ASSISTANT LIBRARIAN DEALS HERSELF 2 PSYCHIC DAMAGE. IF SHE TAKES DAMAGE THIS WAY, ALL OTHER PLAYERS DRAW A CARD.

BUT THAT'S NOT POSSIBLE... —PLEASE DO YOURSELF A FAVOR, STOP TRYING TO MAP IT. —MIKA THE NEW FREEDOM FIVE #12



Assistant Librarian

WEST WING



ONGOING, GREAT HALL

WHEN THIS CARD ENTERS PLAY, DESTROY ALL OTHER GREAT HALLS.
AT THE END OF YOUR TURN, ASSISTANT LIBRARIAN DEALS HERSELF 2 PSYCHIC DAMAGE. IF SHE TAKES DAMAGE THIS WAY, ALL OTHER PLAYERS DRAW A CARD.

BUT THAT'S NOT POSSIBLE... —PLEASE DO YOURSELF A FAVOR, STOP TRYING TO MAP IT. —MIKA THE NEW FREEDOM FIVE #12



Assistant Librarian

MIDNIGHT TOME



5

EQUIPMENT, TOME

PLAY THIS CARD IN THE PLAY AREA OF ANOTHER HERO WHO DOES NOT HAVE A TOME IN THEIR PLAY AREA.
AT THE END OF EACH TURN, A HERO TARGET IN THIS PLAY AREA DEALS 1 TARGET AND ITSELF 1 IRREDUCIBLE PSYCHIC DAMAGE.
AT THE START OF ASSISTANT LIBRARIAN'S TURN, REDUCE THIS CARD'S HP BY 1.



Assistant Librarian

SECRET PASSAGE



ONE-SHOT

REVEAL THE TOP 5 CARDS OF YOUR DECK. PUT 1 REVEALED CARD INTO YOUR HAND. PUT 1 REVEALED CARD ON THE TOP OF YOUR DECK. DISCARD THE OTHER REVEALED CARDS.

YOU MAY PLAY A CARD.

I'VE FOUND 77 SECRET PASSAGEWAYS, BUT ACCORDING TO THE NOTES FROM MY PREDECESSOR, THERE ARE OVER A THOUSAND. —MIKA FERNSBY, THE NEW FREEDOM FIVE #14



Assistant Librarian

SECRET PASSAGE



ONE-SHOT

REVEAL THE TOP 5 CARDS OF YOUR DECK. PUT 1 REVEALED CARD INTO YOUR HAND. PUT 1 REVEALED CARD ON THE TOP OF YOUR DECK. DISCARD THE OTHER REVEALED CARDS.

YOU MAY PLAY A CARD.

I'VE FOUND 77 SECRET PASSAGEWAYS, BUT ACCORDING TO THE NOTES FROM MY PREDECESSOR, THERE ARE OVER A THOUSAND. —MIKA FERNSBY, THE NEW FREEDOM FIVE #14



Assistant Librarian

SECRET PASSAGE



ONE-SHOT

REVEAL THE TOP 5 CARDS OF YOUR DECK. PUT 1 REVEALED CARD INTO YOUR HAND. PUT 1 REVEALED CARD ON THE TOP OF YOUR DECK. DISCARD THE OTHER REVEALED CARDS.

YOU MAY PLAY A CARD.

I'VE FOUND 77 SECRET PASSAGEWAYS, BUT ACCORDING TO THE NOTES FROM MY PREDECESSOR, THERE ARE OVER A THOUSAND. —MIKA FERNSBY, THE NEW FREEDOM FIVE #14



Assistant Librarian

LUNA'S TOME

5



EQUIPMENT, TOME

PLAY THIS CARD IN THE PLAY AREA OF ANOTHER HERO WHO DOES NOT HAVE A TOME IN THEIR PLAY AREA. AT THE END OF THIS PLAYER'S TURN, THEY MAY SHUFFLE 1 CARD FROM THEIR TRASH BACK INTO THEIR DECK. AT THE START OF ASSISTANT LIBRARIAN'S TURN, REDUCE THIS CARD'S HP BY 1.

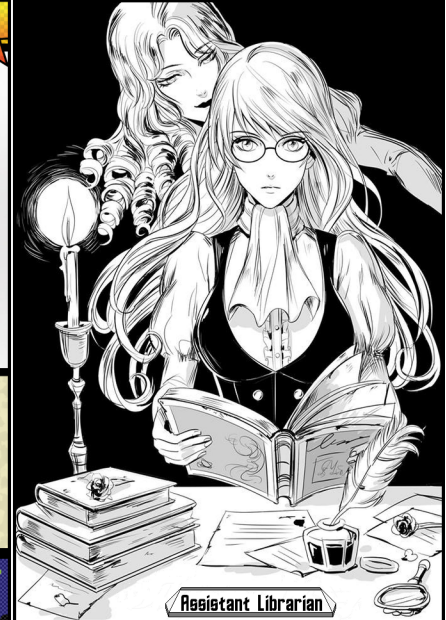

Assistant Librarian

ALLIED
AL
COMICS
28



Assistant Librarian

CHECK OUT
POWER: YOU MAY DRAW A CARD.
ONE OTHER PLAYER MAY DRAW A CARD.

3RD PARTY — STANDARD



⇒ EACH PLAYER MAY DRAW A CARD.
 ⇒ ONE PLAYER MAY DRAW X CARDS, WHERE X EQUALS THE NUMBER OF INCAPACITATED HEROES.
 ⇒ ONE HERO DEALS 1 TARGET 2 IRREDUCIBLE PSYCHIC DAMAGE.

ALLIED
AL
COMICS
28



Assistant Librarian

CHECK OUT
POWER: YOU MAY DRAW A CARD.
ONE OTHER PLAYER MAY DRAW A CARD.

3RD PARTY — STANDARD (ALT ART)



⇒ EACH PLAYER MAY DRAW A CARD.
 ⇒ ONE PLAYER MAY DRAW X CARDS, WHERE X EQUALS THE NUMBER OF INCAPACITATED HEROES.
 ⇒ ONE HERO DEALS 1 TARGET 2 IRREDUCIBLE PSYCHIC DAMAGE.

Paragons of the Polyverse – Polyverse Era – Hero Mini-Expansion: The Assistant Librarian
(bonus: Polyverse Timeline)