



Sentinels of the Multiverse – Polyverse Era Environment Deck: Cube Farm

LOST IN THE PAPERWORK



ONE-SHOT

EACH PLAYER DRAWS 2 CARDS, SHUFFLES THEIR HAND, AND THEN RANDOMLY DISCARDS 3 CARDS.

"WHAT DOES IT MEAN?" PSEUDO ASKED. "THERE IS NO ADDENDUM B2 ON FORM QX-2703/67"

CUBE FARM

BLAME-SHIFTING MANAGER



COG IN THE MACHINE

THE FIRST TIME EACH TURN THAT THIS CARD WOULD BE DEALT DAMAGE, REDIRECT THAT DAMAGE TO THE HERO CHARACTER CARD WITH THE LOWEST HP

"HE DID IT" CHOKEPOINT POINTED AT GREEN ARROW AND THEN DUCKED OUT THE DOOR.

CUBE FARM

BLAME-SHIFTING MANAGER



COG IN THE MACHINE

THE FIRST TIME EACH TURN THAT THIS CARD WOULD BE DEALT DAMAGE, REDIRECT THAT DAMAGE TO THE HERO CHARACTER CARD WITH THE LOWEST HP

"HE DID IT" CHOKEPOINT POINTED AT GREEN ARROW AND THEN DUCKED OUT THE DOOR.

CUBE FARM

EQUIPMENT FAILURE

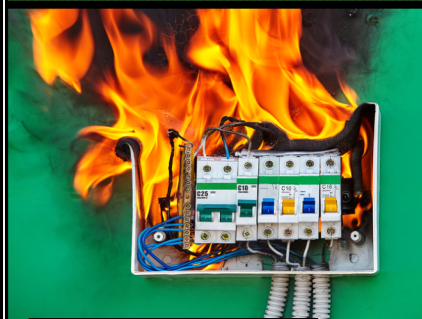

ONE-SHOT

MOVE  EQUIPMENT CARDS TO THE TOP OF THEIR RESPECTIVE DECKS.

"TRY IT NOW," RA SAID AS HE WALKED AWAY FROM THE BURNING CONTROL PANEL.

CUBE FARM

EQUIPMENT FAILURE

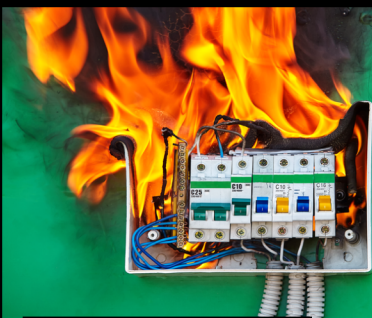

ONE-SHOT

MOVE ① EQUIPMENT CARDS TO THE TOP OF THEIR RESPECTIVE DECKS.

"TRY IT NOW!" RA SAID AS HE WALKED AWAY FROM THE BURNING CONTROL PANEL.

CUBE FARM

BUREAUCRACY

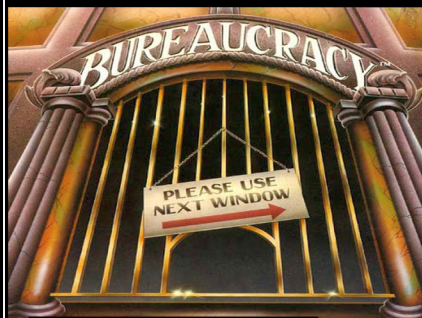

ONE-SHOT

EACH PLAYER SHUFFLES THEIR TRASH AND HAND INTO THEIR DECK, DRAWS 5 CARDS, AND THEN DISCARDS OR DESTROYS 2 CARDS. SHUFFLE THIS CARD AND THE ENVIRONMENT TRASH INTO THE ENVIRONMENT DECK.

"THIS IS WORSE THAN A DIVISION 6 AFTER-ACTION REPORT," TUCKER COMPLAINED. CHARADE JUST NODDED AND KEPT RELOADING HER GUN.

CUBE FARM

SUPPLY CLOSET



AREA

WHEN THIS CARD ENTERS PLAY, EACH PLAYER MAY DRAW TWO CARDS. THE FIRST TIME THIS CARD WOULD BE DESTROYED EACH TURN, DEAL ALL TARGETS 1 PSYCHIC DAMAGE. THIS CARD IS OTHERWISE INDESTRUCTIBLE.

"WHY DON'T YOU JUST GO GET SOME MORE?" DAVE SAID. DARKSTAND REPLIED, "BECAUSE THE SUPPLY CLOSET IS ONLY OPEN EVERY OTHER TUESDAY FROM 11:06 TO 11:22."

CUBE FARM

GOSSIPY CO-WORKERS



COG IN THE MACHINE

AT THE END OF THE ENVIRONMENT TURN, THIS CARD DEALS THE SECOND AND THIRD HIGHEST HP TARGETS 1 SONIC AND 2 PSYCHIC DAMAGE. AT THE START OF THE ENVIRONMENT TURN, RESTORE THIS TARGET TO 3HP.

"IF I SHOOT HER AND THEN GOLD DRAGON VAPORIZES HER, DO YOU THINK SHE'D STOP TALKING?" EIRELLE ASKED. ARANNA REPLIED, "THERE'S ONE WAY TO FIND OUT."

CUBE FARM

GOSSIPY CO-WORKERS



COG IN THE MACHINE

AT THE END OF THE ENVIRONMENT TURN, THIS CARD DEALS THE SECOND AND THIRD HIGHEST HP TARGETS 1 SONIC AND 2 PSYCHIC DAMAGE. AT THE START OF THE ENVIRONMENT TURN, RESTORE THIS TARGET TO 3HP.

"IF I SHOOT HER AND THEN GOLD DRAGON VAPORIZES HER, DO YOU THINK SHE'D STOP TALKING," EIRELLE ASKED. ARANNA REPLIED, "THERE'S ONE WAY TO FIND OUT."

CUBE FARM



GOSSIPY CO-WORKERS



COG IN THE MACHINE

AT THE END OF THE ENVIRONMENT TURN, THIS CARD DEALS THE SECOND AND THIRD HIGHEST HP TARGETS 1 SONIC AND 2 PSYCHIC DAMAGE. AT THE START OF THE ENVIRONMENT TURN, RESTORE THIS TARGET TO 3HP.

"IF I SHOOT HER AND THEN GOLD DRAGON VAPORIZES HER, DO YOU THINK SHE'D STOP TALKING," EIRELLE ASKED. ARANNA REPLIED, "THERE'S ONE WAY TO FIND OUT."

CUBE FARM



MESSY DESK MONITOR



ONE-SHOT

THE HERO WITH THE MOST CARDS IN PLAY RETURNS ALL OF THEIR CARDS IN PLAY TO THEIR HAND.

"IF HE TOUCHES MY DESK AGAIN, I SWEAR I'LL DROWN HIM," PARTHENOPE SCOWLED.

CUBE FARM

